Street Light Ownership & Maintenance

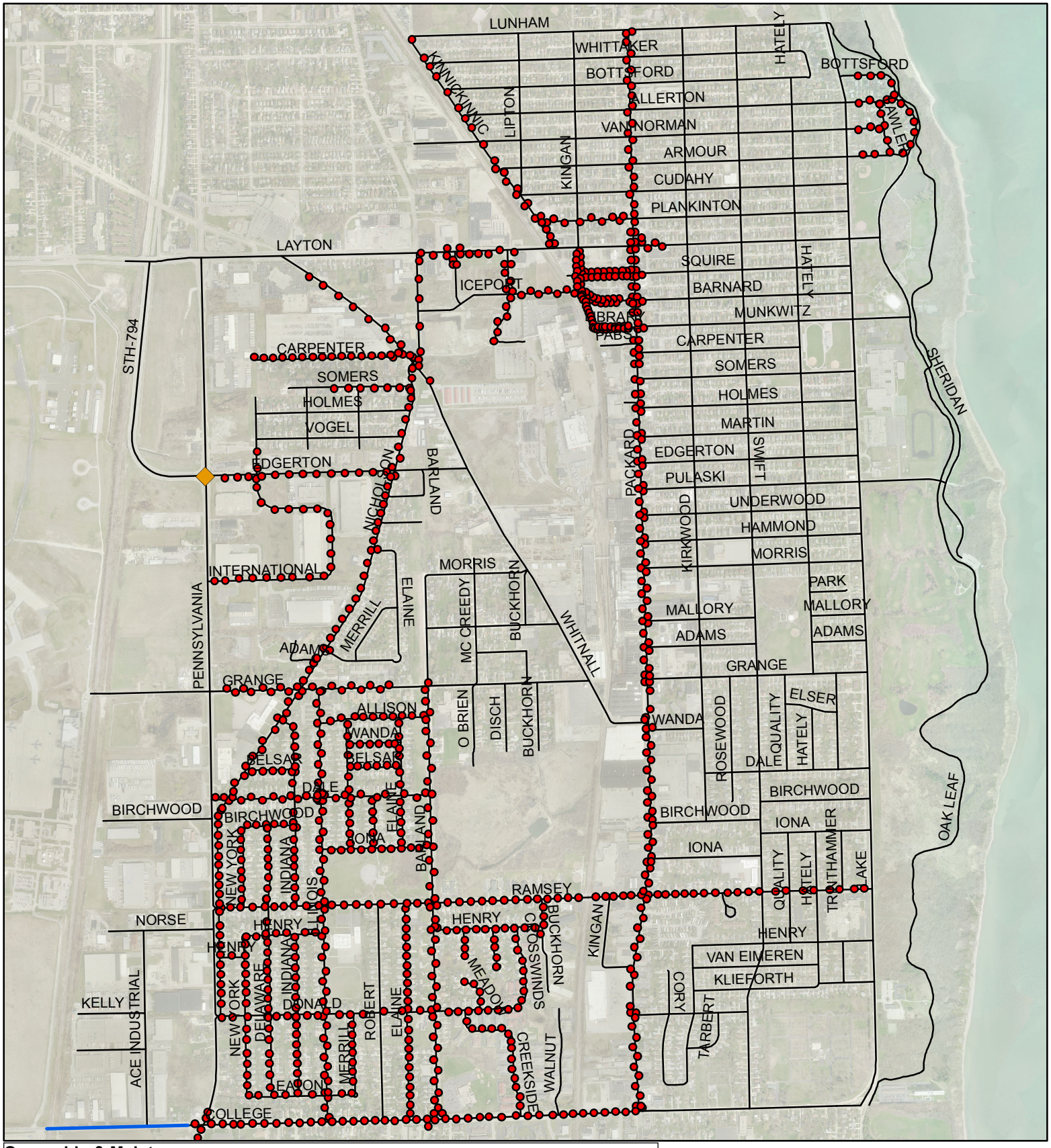

Ownership & Maintenance

- City of Cudahy
- City of Oak Creek
- Two poles on Pennsylvania & Edgerton - WisDOT
- Brown poles - WE Energies

N

N. Jaeckle
Dec. 21, 2011